

3x Town house (long)

Feel free to copy or modify this craft sheet for your own use. Not for commercial use.



Assembly Instructions

1. Cut out Styrofoam the size of the base.
This increases stability and allows magnets to be attached at the bottom.
2. Glue the walls around the styrofoam. You can cut away the bottom flaps of the walls.
3. Glue the roof to the building if you do not need a removable roof.
4. (optional) Paint over the white paper seams with dark color to conceal the paper craft look.

For a removable roof:

1. Cut away the top flaps on the walls.
2. Add Plastic Card supports beneath and to the sides of the roof base so that the roof can be inserted easier.(optional)
3. (optional) Add layers of styrofoam inside the building to raise the floor. This way placing units inside is much easier.

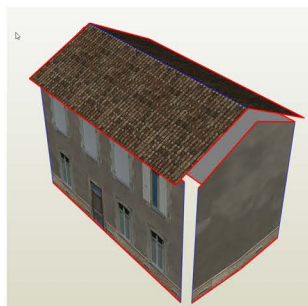

3x Town house (long)

